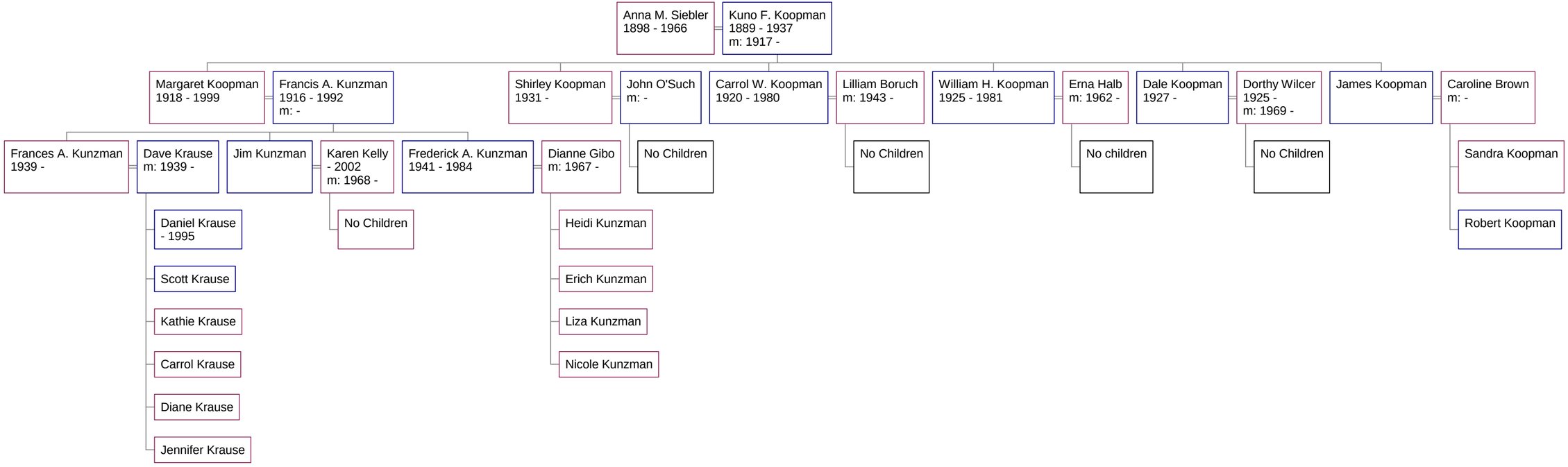Descendants of Anna Magdalena Siebler